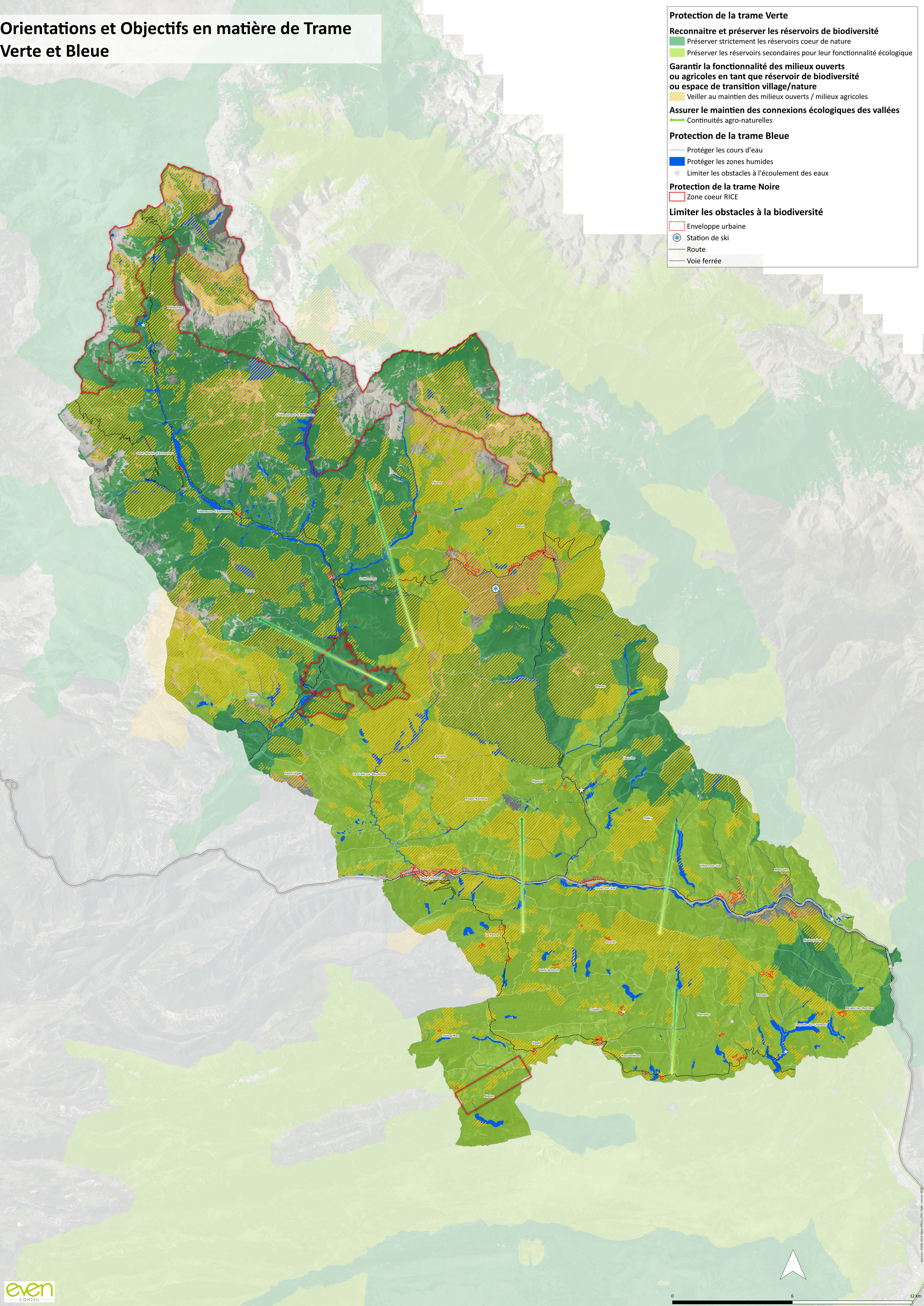Orientations et Objectifs en matière de Trame Verte et Bleue